Organigramm Stiftung Altried
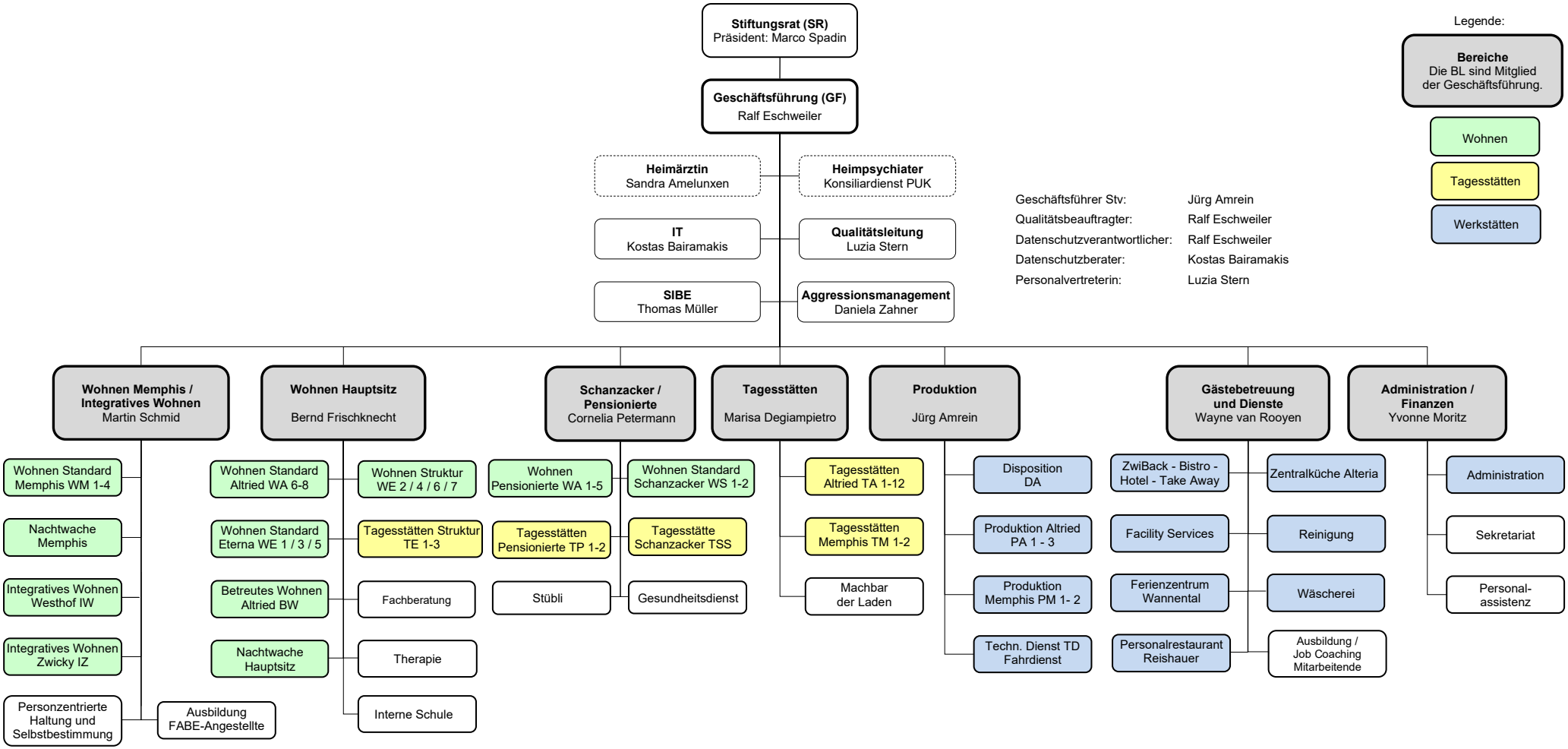
stiftungaltried
Raum für Entwicklung